

IMPORTANT NOTES

- (1) This plan was produced for the exclusive use of DFC (Project Management) PTY LTD. It is to be used as an attachment under the Land Sales Act to sell freehold land off the plan.
- (2) This plan shows details of Proposed Allotment 100 as described as part of Lot 1 on RP230991 situated in the Locality of D'Aguiar, Moreton Bay Regional Council.
- (3) All dimensions, areas and easements are subject to final registration of the survey plan.
- (4) The depth of fill placed as part of these works is from 0.0m to 1.3m. The compaction of the fill will be carried out in accordance with Australian Standard AS 3798-2007. Level 1 inspection and testing applies to all allotment fill placed as part of these works.
- (5) Purchasers should contact the local authority to verify levels and the location of services before submitting building plans for approval.
- (6) The subject site may be affected by building envelope requirements. Purchasers should refer to the Reconfiguration of a Lot and/or Material Change of Use approvals as applicable.
- (7) Engineering design is derived from JFP Urban Consultants information, dated 16th September 2021.
- (8) Proposed Lot Layout taken from JFP ROL plan M2584P_DA1R1 I dated 6th November 2019 Approved on 20/12/2019 by Moreton Bay Regional Council.
- (9) These notes form an integral part of this plan. If others use this information, they should be advised of its purpose and limitations.
- (10) This plan may not be reproduced unless these notes are included.

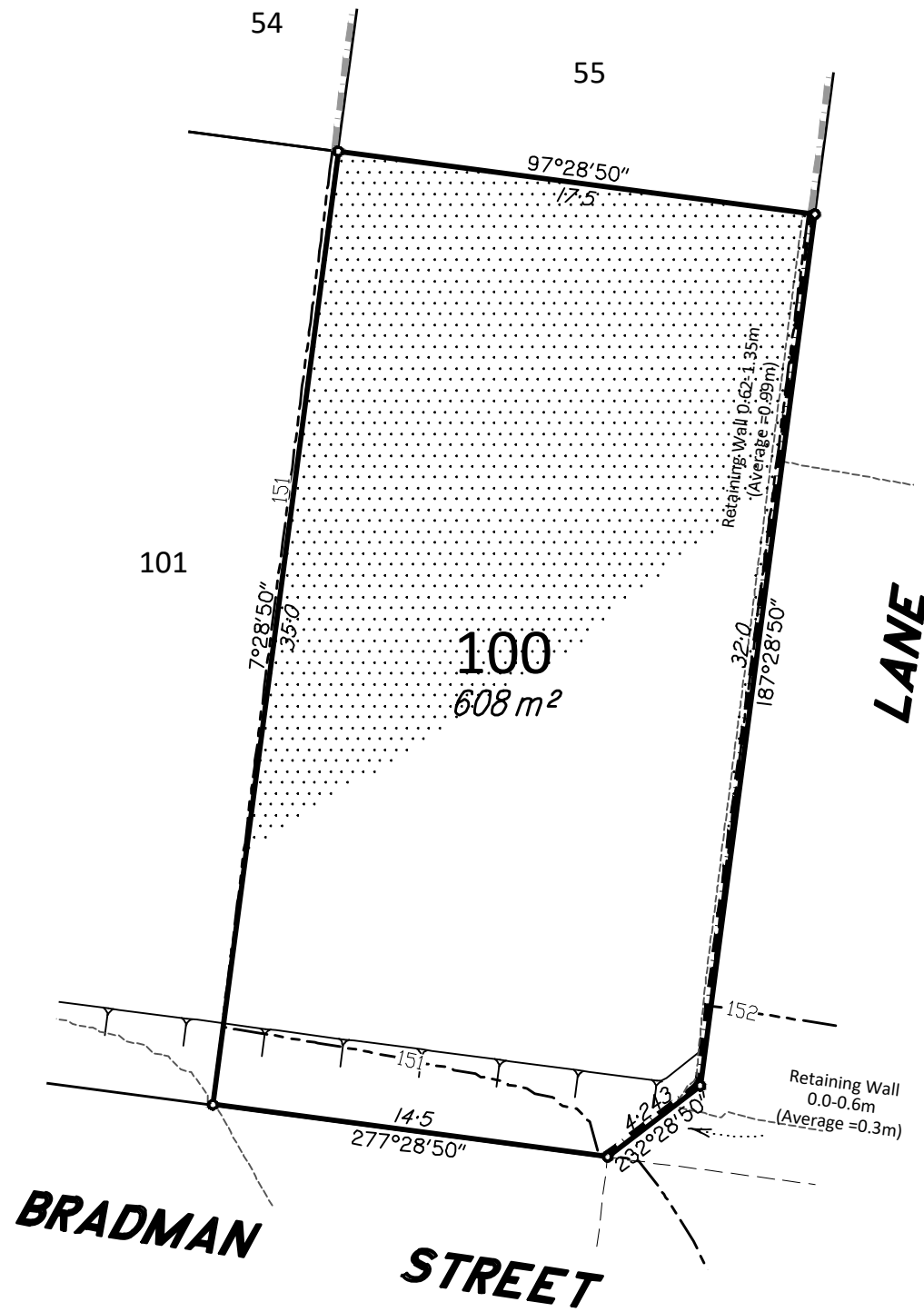
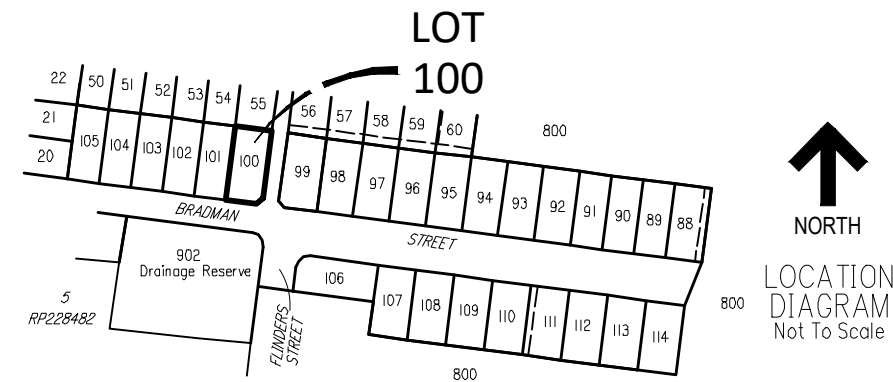

Contour Interval : 0.5m

LEGEND:	
	DESIGNED CONTOURS (as at the completion of the work)
	RETAINING WALL
	PROPOSED EASEMENT
	TOP OF BATTER
	FILL AREA



BRISBANE - SUNSHINE COAST - CENTRAL QLD
 SUNSHINE COAST
 Tower 1, Level 2, 55 Plaza Parade,
 Maroochydore, Qld 4558
 P 07 5450 3900 W www.jfp.com.au
 JFP URBAN CONSULTANTS PTY LTD ACN 050 414 045

PLANNERS
 URBAN DESIGNERS
 SURVEYORS
 ENGINEERS
 LANDSCAPE ARCHITECTS

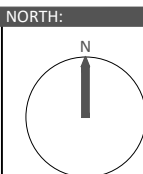

SCALE: @ A3 1:250
 0 2.5 5 7.5 10 12.5 15 17.5
 SCALE 1:250 at (A3) size
 THIS SCALE SHOWN IS ORIGINAL DRAWING SCALE - (A3 SIZE)
 DO NOT SCALE FROM THIS DRAWING - USE ONLY DIMENSIONS PROVIDED - IF IN DOUBT PLEASE ENQUIRE

SURVEYED	JFP	CHECKED	MC	DATUM	MGA Zone 56
DRAWN	TLP	APPROVED	AJM	ORIGIN (BM)	PM51188 RL 148.51

ISSUES: A ORIGINAL ISSUE 06-10-2021 TLP
 ISSUE: DETAILS: DATE: INIT:

TITLE: DISCLOSURE PLAN
 DFC (Project Management) Pty Ltd
 ARCHERS WAY - STAGE 3
 20-80 CASH STREET, D'AGUIAR

DETAILS: PROJECT: M2584 PLAN: 11/100 A SHEET: 1 OF 1
 FILE: M4057-11A Stg3 Disclosure.dwg
 DATE: 6th October, 2021